

Location Map (N.T.S.)

Legend: EXISTING IRON PIPE, IRON PIPE SET, NO PIPE SET, DRILL HOLE SET IN CONCRETE, SIGHT DISTANCE TRIANGLE, LOT NO.

References: D.B. 1535, PG. 791; M.B. 53, PG. 10; PARCEL NO. 66984 (PORTION)

CERTIFICATION: NORTH CAROLINA PITT COUNTY... I, JAMES F. WHITE, CERTIFY THAT THIS MAP WAS DRAWN UNDER MY SUPERVISION...

SIGNED: Andrew Thomas, Jr., PROFESSIONAL LAND SURVEYOR, LICENSE NUMBER L-2423. REVIEW OFFICER: Andrew Thomas, Jr., DATE: 10/20/05.

Doc ID: 000182940001 Type: CRP Recorded: 10/20/2005 at 10:42:47 AM...

IRISH CREEK SUBDIVISION LINE TABLE SECTION 2, PHASE 1-A. Table with columns: LINE NO., BEARING, LENGTH, DISTANCE. Rows L1 through L12.

IRISH CREEK SUBDIVISION CURVE TABLE SECTION 2, PHASE 1-A. Table with columns: CURVE NO., CHORD DIRECTION, CHORD DISTANCE, RADIUS, DISTANCE. Rows C1 through C26.

- Notes: 1. IRON PIPES LOCATED AT ALL CORNERS, EXCEPT AS NOTED OTHERWISE. 2. ALL DISTANCES ARE HORIZONTAL GROUND MEASUREMENTS. 3. AREA BY COORDINATES. 4. THIS PROPERTY IS LOCATED WITHIN ZONE X, (AREA DETERMINED TO BE OUTSIDE THE 0.2% ANNUAL CHANCE FLOODPLAIN)...



Site Summary: NUMBER OF LOTS CREATED: 24. ACREAGE IN TOTAL TRACT: 10.01± AC. ACREAGE IN COMMON AREA(S): NONE.

DEDICATION: THE UNDERSIGNED HEREBY ACKNOWLEDGE(S) THIS PLAT AND ALLOTMENT TO BE THEIR FREE ACT AND DEED, AND HEREBY DEDICATE TO PUBLIC USE AS STREETS, PARKS, PLAY-GROUNDS, OPEN SPACES, AND EASEMENTS...

APPROVAL: THIS FINAL PLAT NO. 65-97 WAS APPROVED BY THE SUBDIVISION REVIEW BOARD IN ACCORDANCE WITH TITLE 9, CHAPTER 5 OF THE GREENVILLE CITY CODE...

OWNERS STATEMENT & DEDICATION: TO THE BEST OF MY KNOWLEDGE, THE LAST INSTRUMENT(S) IN THE CHAIN OF TITLE OF THIS PROPERTY AS RECORDED IN THE PITT COUNTY REGISTRY AT GREENVILLE, NORTH CAROLINA IS: DEED BOOK 1535, PAGE 791...

SOURCE OF TITLE: TO THE BEST OF MY KNOWLEDGE, THE LAST INSTRUMENT(S) IN THE CHAIN OF TITLE OF THIS PROPERTY AS RECORDED IN THE PITT COUNTY REGISTRY AT GREENVILLE, NORTH CAROLINA IS: DEED BOOK 1535, PAGE 791...

OWNERS STATEMENT: THIS IS EVIDENCE THAT THIS SUBDIVISION IS MADE AT THE REQUEST OF: SEE ABOVE. SWORN TO AND SUBSCRIBED BEFORE ME THIS DAY OF October 20, 2005. Notary Public: Kelly Louise Phillips, My Commission Expires 10/29/2010.

RECORDED IN MAP BOOK: PAGE 791. SURVEYED BY: CEL/AEW, APPROVED BY: FDT. DRAWN BY: LRW, DATE: 08/02/05. CHECKED BY: PMH, SCALE: 1" = 100'.

FINAL PLAT: IRISH CREEK SUBDIVISION SECTION 2, PHASE 1-A. CITY OF GREENVILLE, WINTERVILLE TWP., PITT CO., NORTH CAROLINA. OWNER: WLH DEVELOPMENT, LLC. ADDRESS: 615 MERCHANT ROAD, WINTERVILLE, NC 28590. PHONE: (252) 752-6940.

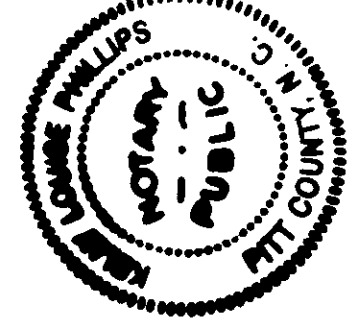
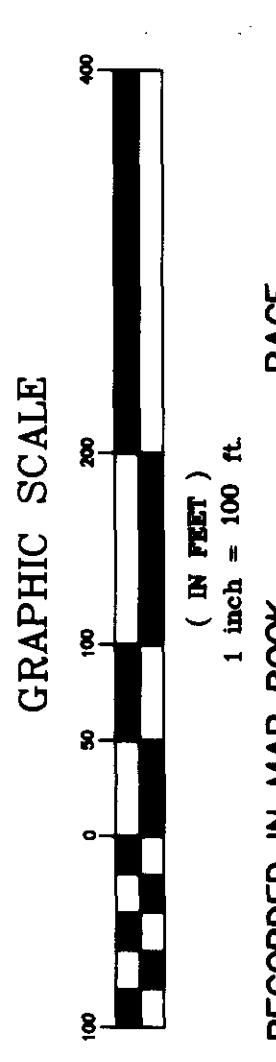
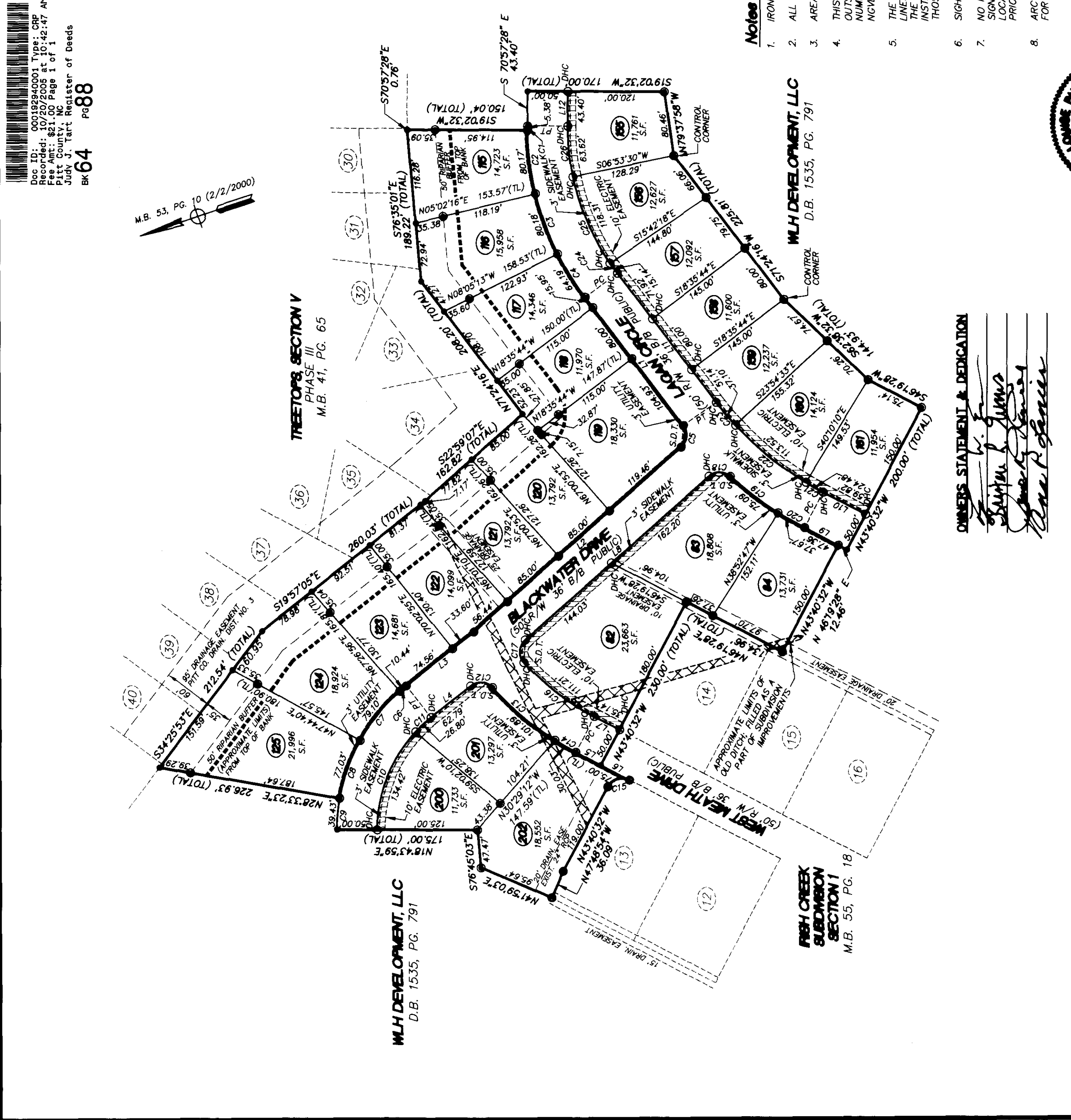

OWNERS STATEMENT & DEDICATION: Andrew Thomas, Jr., James F. White, Kelly Louise Phillips.

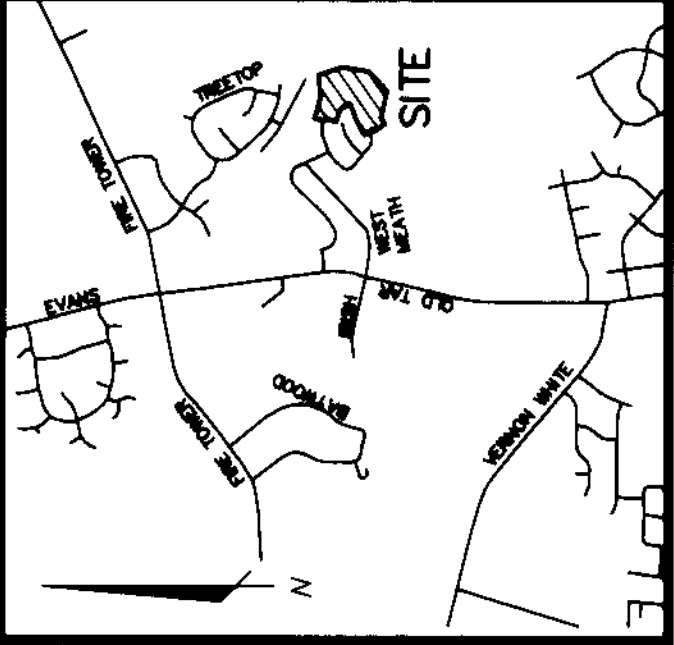

Location Map (N.T.S.)

Legend
 EXISTING IRON PIPE
 IRON PIPE SET
 NO PIPE SET
 DRILL HOLE SET IN CONCRETE
 LOT NO.

References
 D.B. 1535, PG. 791
 M.B. 53, PG. 10
 PARCEL NO. 66994 (PORTION)

CERTIFICATION
 NORTH CAROLINA PITT COUNTY
 I, JAMES E. WHITE CERTIFY THAT THIS MAP WAS DRAWN UNDER MY SUPERVISION FROM AN ACTUAL SURVEY MADE BY CURTIS LEGGETT DEED DESCRIPTIONS RECORDED IN BOOK SEE PAGE REF. THAT THE RATIO OF PRECISION AS CALCULATED IS 1:10,000 +. THAT BOUNDARIES NOT SURVEYED ARE SHOWN AS BROKEN LINES PLOTTED FROM INFORMATION FOUND IN BOOKS REFERENCED HEREON. THAT THIS MAP WAS PREPARED IN ACCORDANCE WITH G.S. 41-40 AS AMENDED, I, FURTHER CERTIFY PURSUANT TO G.S. 41-30 (A)(1)(a): THIS SURVEY CREATES SUBDIVISION OF LAND WITHIN GREENVILLE SUBURBSIDE ORDINANCE. WITNESS MY ORIGINAL SIGNATURE, LICENSE NUMBER, AND SEAL THIS 28TH DAY OF SEPTEMBER 2005.

SIGNED: *James E. White*
 PROFESSIONAL LAND SURVEYOR
 LICENSE NUMBER L-2423

NORTH CAROLINA PITT COUNTY
 I, Wynn Harrison
 A REVIEW OFFICER OF THE CITY OF GREENVILLE, PITT COUNTY, N.C., CERTIFY THAT THE MAP OR PLAT TO WHICH THIS CERTIFICATION IS AFFIXED MEETS ALL STATUTORY REQUIREMENTS FOR RECORDING.

BY: *Wynn Harrison*
 REVIEW OFFICER
 DATE: 12-28-05

NORTH CAROLINA PITT COUNTY
 FILED FOR REGISTRATION THIS THE 28
 DAY OF December
 2005, AT 11:00 O'CLOCK A.M.
 JUDY J. TART, REGISTER OF DEEDS
 BY: *Judy J. Tart*
 DEPUTY-REGISTER OF DEEDS

Doc ID: 002587001
 File Name: 002587001.ctb
 File Path: \\002587001.ctb
 File Size: 821,000 Bytes
 File Date: 1/1/2006
 File Time: 10:13:44 AM
 File Type: Microsoft Word Document
 File Extension: .ctb
 File Location: \\002587001.ctb
 File Size: 821,000 Bytes
 File Date: 1/1/2006
 File Time: 10:13:44 AM
 File Type: Microsoft Word Document
 File Extension: .ctb
 File Location: \\002587001.ctb

IRISH CREEK SUBDIVISION LINE TABLE
 SECTION 2, PHASE 1-B

LINE NO.	BEARING	DIRECTION	LENGTH DISTANCE
L1	S 70°57'28" E		171.60'
L2	S 57°35'53" W		135.72'
L3	N 57°35'53" E		97.05'
L4	N 70°57'28" W		171.60'

IRISH CREEK SUBDIVISION CURVE TABLE
 SECTION 2, PHASE 1-B

CURVE NO.	CHORD DIRECTION	CHORD DISTANCE	RADIUS DISTANCE
C1	N 71°23'52" W	5.38'	350.00'
C2	S 38°22'43" E	376.92'	350.00'
C3	S 39°00'24" W	281.89'	200.00'
C4	S 70°42'20" W	317.49'	200.00'
C5	N 70°42'20" E	340.17'	750.00'
C6	N 39°00'24" E	211.41'	150.00'
C7	N 38°22'43" W	323.08'	300.00'

CLEMON BITTAN INVESTMENTS, LLC
 D.B. 784, PG. 604

- Notes:**
- IRON PIPES LOCATED AT ALL CORNERS, EXCEPT AS NOTED OTHERWISE.
 - ALL DISTANCES ARE HORIZONTAL GROUND MEASUREMENTS.
 - AREA BY COORDINATES.
 - THIS PROPERTY IS LOCATED WITHIN ZONE X, (AREA DETERMINED TO BE OUTSIDE THE 0.2% ANNUAL CHANCE FLOODPLAIN), AS SHOWN ON FIRM MAP NUMBER 37204685000 PANEL 4685 J, EFFECTIVE JANUARY 2, 2004, NGVD 29 + (-1.15) = NAVD 88.
 - THE DESIGNATION NOTED OVER WATER, SANITARY SEWER, GAS, OR ELECTRIC LINES ARE FOR THE PURPOSE OF ESTABLISHING WIDTH OF SAID EASEMENTS. THE EASEMENTS SHOWN ARE NOT EXCLUSIVE AND WILL PERMIT THE FUTURE INSTALLATION OF WATER, SANITARY SEWER, GAS AND ELECTRIC LINES WITHIN THOSE DESIGNATED WIDTHS, PROVIDED UTILITIES ARE LOCATED UNDERGROUND.
 - SIGHT DISTANCE 25x25'.
 - NO BUILDINGS, STRUCTURES, OR OTHER IMPROVEMENTS, MATERIALS AND SURFACES, INCLUDING BUT NOT LIMITED TO PRINCIPAL AND ACCESSORY STRUCTURES AND EQUIPMENT OR APPURTENANCES THEREOF, SIGNAGE, FENCES, WALLS, MECHANICAL PLANTINGS, CANOPIES, ANTENNAS, MASTS, AERIALS, MONUMENTS, LANDSCAPE PLANTINGS, FILL MATERIALS, DEBRIS, SOLID WASTE COLLECTION CONTAINERS, MAIL RECEPTACLES AND IMPERVIOUS SURFACES, SHALL ENCROACH WITHIN ANY DEDICATED EASEMENT THAT WOULD INTERFERE WITH THE USE OF THE INTENDED EASEMENT WITHOUT PRIOR APPROVAL OF THE CITY OF GREENVILLE.
 - ARC LENGTHS ARE SHOWN ON THE LOTS; REFERENCE THE CURVE TABLE FOR RADIUS, CHORD BEARING AND CHORD DISTANCE.
 - THE METLAND BOUNDARY SHOWN HEREON WAS DELINEATED BY ENVIRONMENTAL PROFESSIONALS, INC. AND SHOWN ON BALDWIN AND ASSOCIATES, INC. DRAWING ENTITLED "BOUNDARY AND METLANDS SURVEY FOR CHERRY CONVST. CO. INC. ETAL." DATED 02-21-97 AND CERTIFIED BY THE U.S. ARMY CORPS OF ENGINEERS ON 02-25-2000.

OWNERS STATEMENT & DEDICATION
 I, Wynn Harrison
 REVIEW OFFICER
 DATE: 12-28-05

Site Summary:
 NUMBER OF LOTS CREATED: 28
 ACREAGE IN TOTAL TRACT: 15.66± AC.
 ACREAGE IN COMMON AREA(S): NONE
 ACREAGE IN PARK AND RECREATION AREAS: NONE

IRISH CREEK SUBDIVISION
 SECTION 2, PHASE 1-B

APPROVAL:
 THIS FINAL PLAT NO. 05-104 WAS APPROVED BY THE SUBDIVISION REVIEW BOARD IN ACCORDANCE WITH TITLE 9, CHAPTER 5 OF THE GREENVILLE CITY CODE THE 28TH DAY OF October, 2005.

SIGNED: *Kelly Louise Phillips*
 CITY PLANNER

DEDICATION:
 THE UNDERSIGNED HEREBY ACKNOWLEDGE(S) THIS PLAT AND ALLOTMENT TO BE THEIR FREE ACT AND DEED, AND HEREBY DEDICATE TO PUBLIC USE AS STREETS, PARKS, PLAY-GROUNDS, OPEN SPACES, AND EASEMENTS FOREVER, ALL AREAS SHOWN OR SO INDICATED ON SAID PLAT.

SIGNED: *Kelly Louise Phillips*
 ATTEST: *Kelly Louise Phillips*

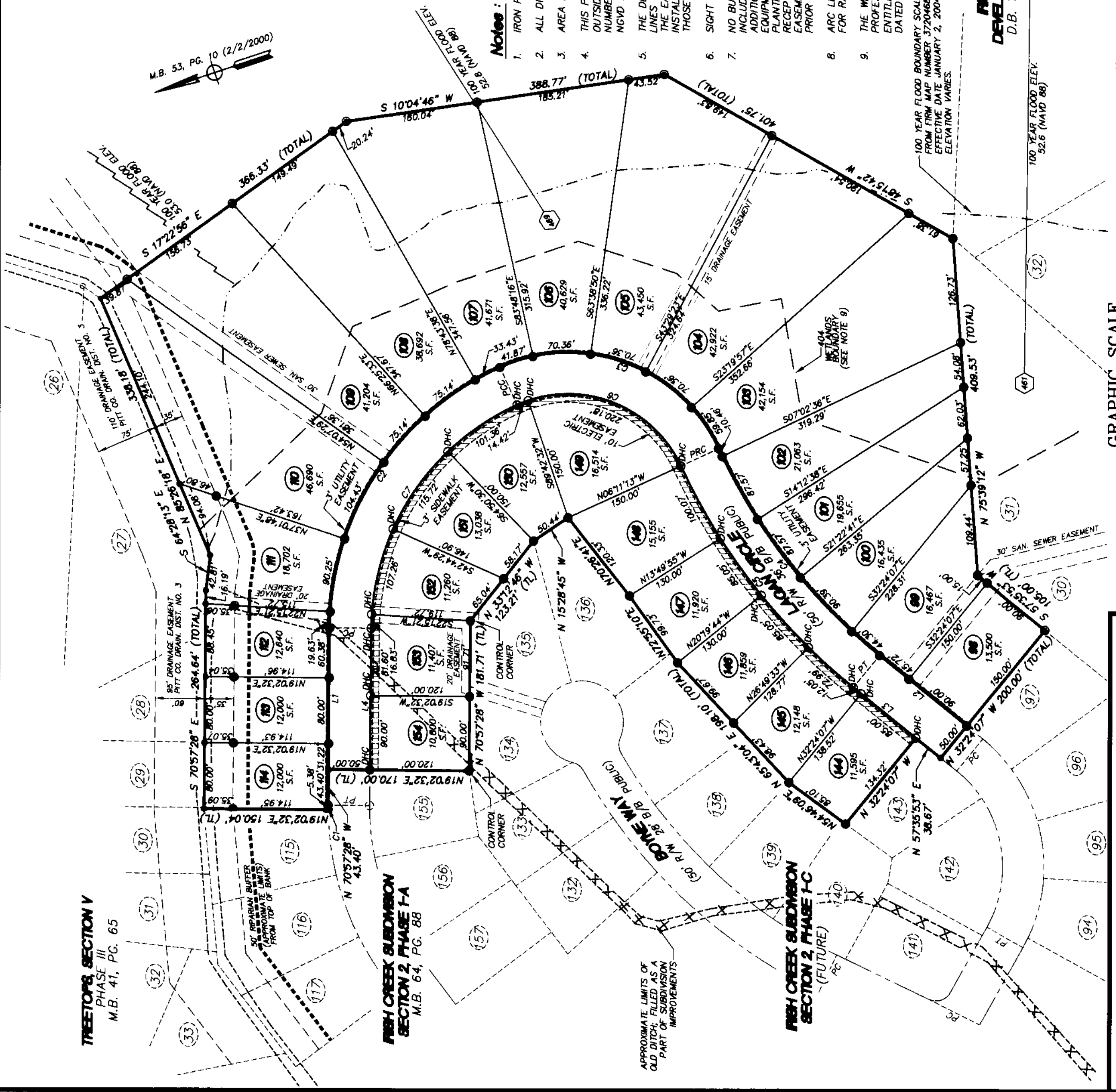

RECORDED IN MAP BOOK _____ PAGE _____

SOURCE OF TITLE
 THIS IS EVIDENCE THAT THIS SUBDIVISION IS MADE AT THE REQUEST OF _____

OWNERS STATEMENT
 TO THE BEST OF MY KNOWLEDGE, THE LAST INSTRUMENT(S) IN THE CHAIN OF TITLE OF THIS PROPERTY AS RECORDED IN THE PITT COUNTY REGISTRY AT GREENVILLE, NORTH CAROLINA IS:
 DEED BOOK 1535 PAGE 791
 DEED BOOK _____ PAGE _____
 DEED BOOK _____ PAGE _____
 SWORN TO AND SUBSCRIBED BEFORE ME THIS 11th DAY OF December, 2005.
 NOTARY PUBLIC
 MY COMMISSION EXPIRES 6/21/2010

IRISH CREEK SUBDIVISION SECTION 2, PHASE 1-B

CITY OF GREENVILLE, WINTERVILLE TWP., PITT CO., NORTH CAROLINA

OWNER: **WLH DEVELOPMENT, LLC**
 ADDRESS: 615 MERCHANT ROAD, WINTERVILLE, NC 28590
 PHONE: (252) 752-6940

Rivers
 & Associates, Inc.
 since 1976
 107 East Second Street
 Greenville, NC 27838
 (252) 752-4135

APPROVED: _____
 SURVEYED: _____
 CEL/LEW: _____
 DATE: 09/26/05
 DRAWN: _____
 L/RW: _____
 CHECKED: _____
 P/MH: _____
 SCALE: 1" = 100'

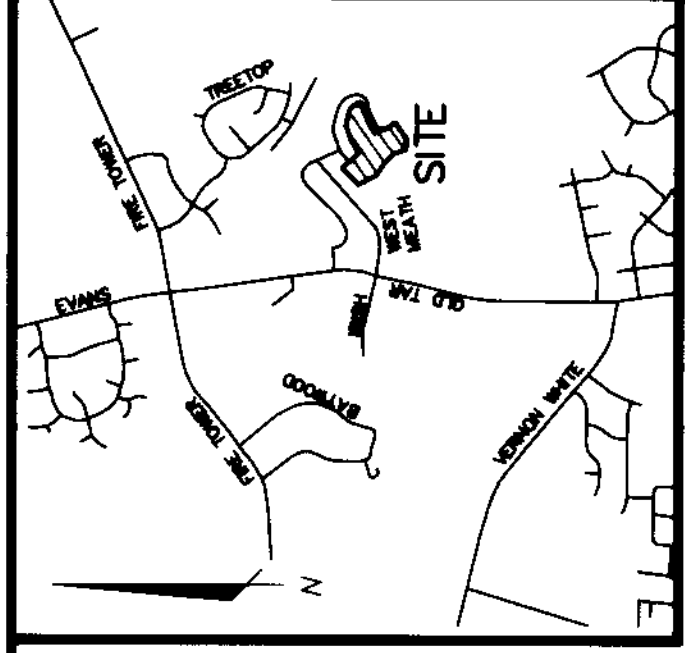

Location Map (M.I.S.)

Legend

- EXISTING IRON PIPE
- IRON PIPE SET
- ⦶ DRILL HOLE SET IN CONCRETE
- ▲ SIGHT DISTANCE TRIANGLE
- LOT NO.

References

- D.B. 1535, PG. 791
- M.B. 53, PG. 10
- PARCEL NO. 66994 (PORTION)

CERTIFICATION

NORTH CAROLINA PITT COUNTY
 I, JAMES L. WHITE, CERTIFY THAT THIS MAP WAS DRAWN UNDER MY SUPERVISION FROM AN ACTUAL SURVEY MADE BY CURTIS J. ALBERT, DEED DESCRIPTIONS RECORDED IN BOOK 1353 PAGE 822; THAT THE RATIO OF PRECISION AS CALCULATED IS 1:10,000 + 1; THAT BOUNDARIES NOT SURVEYED ARE SHOWN AS BROKEN LINES PLOTTED FROM INFORMATION FOUND IN BOOKS REFERENCED HEREON; THAT THIS MAP WAS PREPARED IN ACCORDANCE WITH G.S. 47-30 AS AMENDED; I, FURTHER CERTIFY PURSUANT TO G.S. 47-30 (1)(1)a: THIS SURVEY CREATES A SUBDIVISION OF LAND WITHIN AN AREA REGULATED BY THE CITY OF GREENVILLE SUBDIVISION ORDINANCE. WITNESS MY ORIGINAL SIGNATURE, LICENSE NUMBER, AND SEAL THIS 28TH DAY OF SEPTEMBER 2005.

SIGNED: *James L. White*
 PROFESSIONAL LAND SURVEYOR
 LICENSE NUMBER L-2423

NORTH CAROLINA PITT COUNTY
 I, *Walter Harrison*
 A REVIEW OFFICER OF THE CITY OF GREENVILLE, PITT COUNTY, N.C., CERTIFY THAT THE MAP OR PLAN TO WHICH THIS CERTIFICATION IS AFFIXED MEETS ALL STATUTORY REQUIREMENTS FOR RECORDING.
 BY: *Walter Harrison*
 REVIEW OFFICER
 DATE: 12-28-05

NORTH CAROLINA PITT COUNTY
 FILED FOR REGISTRATION THIS THE 28 DAY OF December 2005, AT 10:00 O'CLOCK A.M.
 JUDY J. TART, REGISTER OF DEEDS
 BY: *Dorothy Sawyer*
 COUNTY REGISTER OF DEEDS

Doc ID: 000295780001 Type: CRP
 Recorded: 12/28/2005 at 03:16:17 PM
 Pitt County, NC Page 1 of 1
 Judy J. Tart, Register of Deeds
 BK 64 Pg 182

IRISH CREEK SUBDIVISION LINE TABLE
 SECTION 2, PHASE 1-C

LINE NO.	BEARING	DIRECTION	LENGTH DISTANCE	ANGLE
L1	S 57°35'53" W	W	25.00'	
L2	N 42°33'30" W	W	108.00'	
L3	N 53°47'11" W	W	105.00'	
L4	N 46°19'28" E	E	105.18'	
L5	S 48°19'28" E	E	105.18'	
L6	N 53°47'11" E	E	105.00'	
L7	N 44°23'14" E	E	121.28'	
L8	S 44°23'14" W	W	123.37'	
L9	S 42°23'30" E	E	90.88'	
L10	N 57°35'53" E	E	25.00'	

IRISH CREEK SUBDIVISION CURVE TABLE
 SECTION 2, PHASE 1-C

CURVE NO.	CHORD DIRECTION	RADIUS DISTANCE	CHORD DISTANCE	ANGLE
C1	N 82°23'48" W	257.14'	200.00'	
C2	N 49°05'21" W	137.00'	690.00'	
C3	N 03°43'52" W	230.00'	150.00'	
C4	S 03°43'52" E	153.33'	100.00'	
C5	S 50°49'51" E	76.32'	740.00'	
C6	N 88°15'22" E	27.72'	20.00'	
C7	N 87°55'19" E	391.67'	650.00'	
C8	N 55°32'10" E	16.22'	20.00'	
C9	N 08°25'40" W	64.34'	50.00'	
C10	N 74°40'17" W	17.66'	20.00'	
C11	S 61°45'28" W	358.26'	600.00'	
C12	S 00°39'52" W	27.46'	20.00'	
C13	S 82°23'48" E	192.86'	150.00'	

- Notes:**
- IRON PIPES LOCATED AT ALL CORNERS, EXCEPT AS NOTED OTHERWISE.
 - ALL DISTANCES ARE HORIZONTAL GROUND MEASUREMENTS.
 - AREA BY COORDINATES.
 - THIS PROPERTY IS LOCATED WITHIN ZONE X, (AREA DETERMINED TO BE OUTSIDE THE 0.2% ANNUAL CHANCE FLOODPLAIN), AS SHOWN ON FIRM MAP NUMBER 3720-66500J PANEL 4685 J, EFFECTIVE JANUARY 2, 2004.
 - THE DESIGNATION NOTED OVER WATER, SANITARY SEWER, GAS, OR ELECTRIC LINES ARE FOR THE PURPOSE OF ESTABLISHING WIDTH OF SAID EASEMENTS. THE EASEMENTS SHOWN ARE NOT EXCLUSIVE AND WILL PERMIT THE FUTURE INSTALLATION OF WATER, SANITARY SEWER, GAS AND ELECTRIC LINES WITHIN THOSE DESIGNATED WIDTHS, PROVIDED UTILITIES ARE LOCATED UNDERGROUND.
 - SIGHT DISTANCE 25'x25'.
 - NO BUILDINGS, STRUCTURES, OR OTHER IMPROVEMENTS, MATERIALS AND SURFACES, INCLUDING BUT NOT LIMITED TO PRINCIPAL AND ACCESSORY STRUCTURES AND EQUIPMENT OR APPURTENANCES THERETO, SIGNAGE, FENCES, WALLS, MECHANICAL PLANTINGS, CANOPIES, ANTENNAS, MASTS, AERIALS, MONUMENTS, LANDSCAPE PLANTINGS, FILL MATERIALS, DEBRIS, SOLID WASTE COLLECTION CONTAINERS, MAIL RECEPTACLES AND IMPERVIOUS SURFACES, SHALL ENCROACH WITHIN ANY DEDICATED EASEMENT THAT WOULD INTERFERE WITH THE USE OF THE INTENDED EASEMENT WITHOUT PRIOR APPROVAL OF THE CITY OF GREENVILLE.
 - ARC LENGTHS ARE SHOWN ON THE LOTS, REFERENCE THE CURVE TABLE FOR RADIUS, CHORD BEARING AND CHORD DISTANCE.

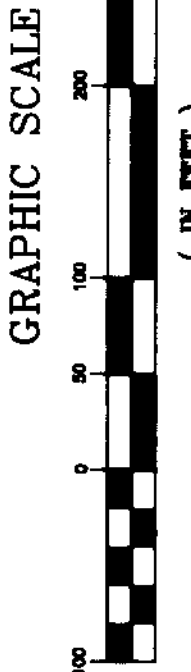
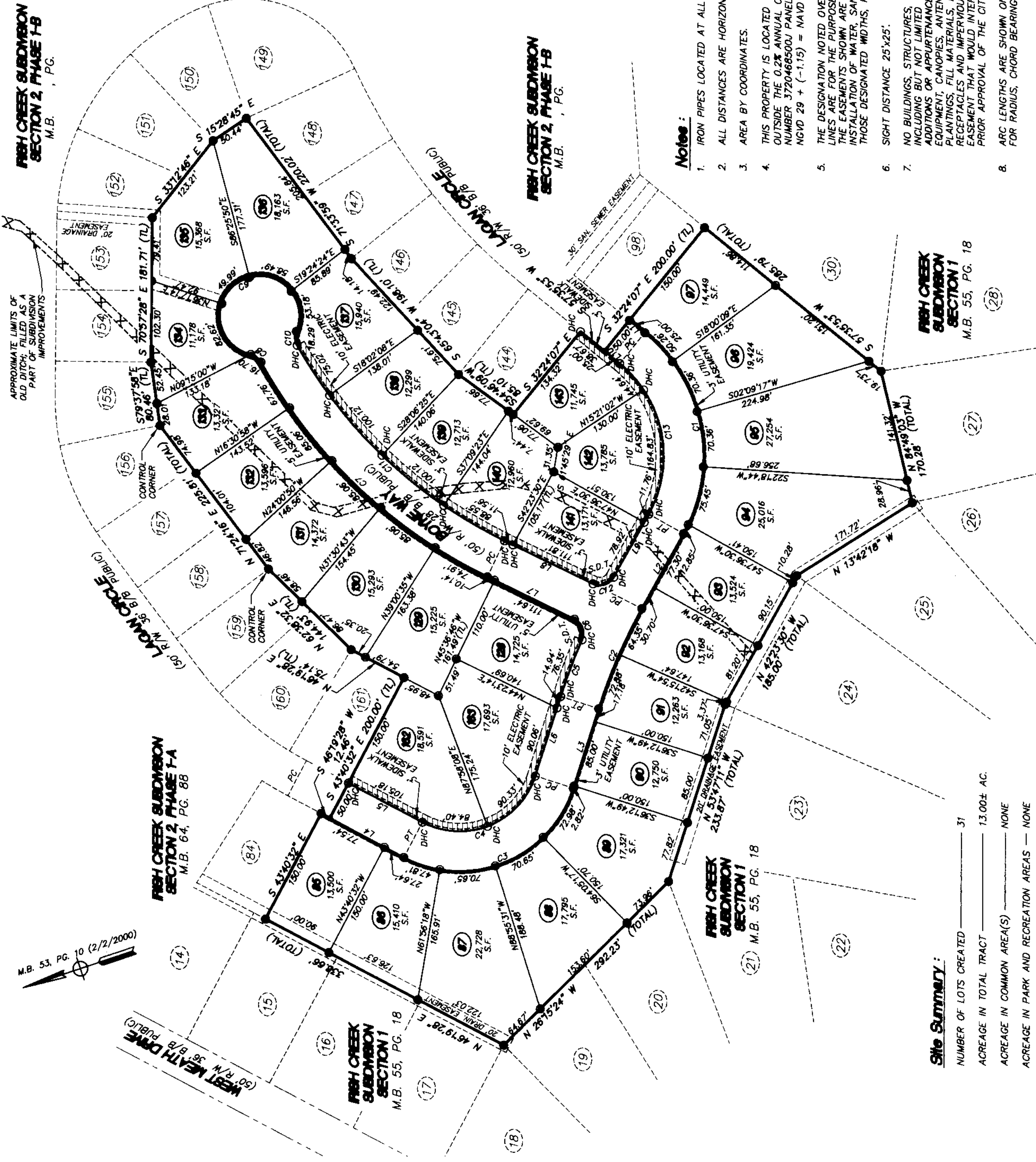

RECORDED IN MAP BOOK _____ PAGE _____

Site Summary:
 NUMBER OF LOTS CREATED: 31
 ACREAGE IN TOTAL TRACT: 13.00± AC.
 ACREAGE IN COMMON AREA(S): NONE
 ACREAGE IN PARK AND RECREATION AREAS: NONE

FINAL PLAN
IRISH CREEK SUBDIVISION
SECTION 2, PHASE 1-C

CITY OF GREENVILLE, WINTERVILLE TNSP., PITT CO., NORTH CAROLINA
 OWNER: WLH DEVELOPMENT, LLC
 ADDRESS: 615 MERCHANT ROAD, WINTERVILLE, NC 28590
 PHONE: (252) 752-6940

Engineers Planners Surveyors	SURVEYED CEL/LEW	APPROVED FDJ
107 East Second Street Greenville, NC 27658 (252) 752-4135	DRAWN LFW	DATE 09/26/05
Rivers & Associates, Inc. Since 1916	CHECKED PWF	SCALE 1" = 100'

SOURCE OF TITLE
 TO THE BEST OF MY KNOWLEDGE, THE LAST INSTRUMENT(S) IN THE CHAIN OF TITLE OF THIS PROPERTY AS RECORDED IN THE PITT COUNTY REGISTRY AT GREENVILLE, NORTH CAROLINA IS:

DEED BOOK 1535 PAGE 791
 DEED BOOK _____ PAGE _____
 DEED BOOK _____ PAGE _____
 SWORN TO AND SUBSCRIBED BEFORE ME THIS 14th DAY OF December 2005.
 My Commission Expires 6/29/2010

APPROVAL

THIS IS EVIDENCE THAT THIS SUBDIVISION IS MADE AT THE REQUEST OF
 THIS FINAL PLAT NO. 05-105, WAS APPROVED BY THE SUBDIVISION REVIEW BOARD IN ACCORDANCE WITH TITLE 9, CHAPTER 5 OF THE GREENVILLE CITY CODE THE 26TH DAY OF OCTOBER, 2005.

SIGNED: *Michael D. Walker*
 CITY PLANNER

DEDICATION

THE UNDERSIGNED HEREBY ACKNOWLEDGE(S) THIS PLAT AND ALLOTMENT TO BE THEIR FREE ACT AND DEED, AND HEREBY DEDICATE TO PUBLIC USE AS STREETS, PARKS, PLAY-GROUNDS, OPEN SPACES, AND EASEMENTS FOREVER, ALL AREAS SHOWN OR SO INDICATED ON SAID PLAT.

SIGNED: *Kelly Louise Phillips*
 ATTEST

OWNERS STATEMENT & DEDICATION
Walter Harrison
Dorothy Sawyer
Walter Harrison
 REVIEW OFFICER

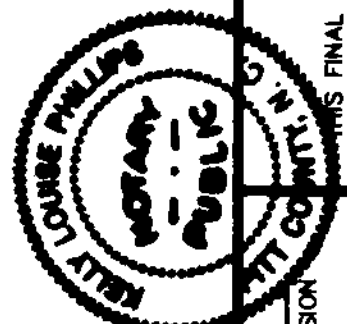

DWG. NO. FP-619-4 PROJECT NO. 24220 SHEET NO. 1 OF 1

Rivers
 Engineers
 Planners
 Surveyors
 107 East Second Street
 Greenville, NC 27838
 (252) 752-4135

WLN DEVELOPMENT, LLC
 ADDRESS 615 MERCHANT ROAD, WINTERVILLE, NC 28590
 PHONE (252) 752-6940

IRISH CREEK SUBDIVISION SECTION 2, PHASE 2
 FINAL PLAT
 CITY OF GREENVILLE, WINTERVILLE TWP., PITT CO., NORTH CAROLINA

SOURCE OF TITLE
 TO THE BEST OF MY KNOWLEDGE, THE LAST INSTRUMENT(S) IN THE CHAIN OF TITLE OF THIS PROPERTY AS RECORDED IN THE PITT COUNTY REGISTRY AT GREENVILLE, NORTH CAROLINA IS:

DEED BOOK 1535 PAGE 791
 DEED BOOK 1535 PAGE 791
 DEED BOOK 1535 PAGE 791
 DEED BOOK 1535 PAGE 791

OWNERS STATEMENT
 THIS IS EVIDENCE THAT THIS SUBDIVISION IS MADE AT THE REQUEST OF

SEE ABOVE

SWORN TO AND SUBSCRIBED BEFORE ME THIS 13th DAY OF JANUARY, 2006
 JUDY J. TART, REGISTER OF DEEDS
 PITT COUNTY, NORTH CAROLINA

DEDICATION
 THE UNDERSIGNED HEREBY ACKNOWLEDGE(S) THIS PLAT AND ALLOTMENT TO BE THEIR FREE ACT AND DEED, AND HEREBY DEDICATE TO PUBLIC USE AS STREETS, PARKS, PLAY-GROUNDS, OPEN SPACES, AND EASEMENTS FOREVER, ALL AREAS SHOWN OR SO INDICATED ON SAID PLAT.

SEE ABOVE

FILED FOR REGISTRATION THIS THE 13 DAY OF January 2006 AT 10 O'CLOCK A.M.
 JUDY J. TART, REGISTER OF DEEDS
 PITT COUNTY, NORTH CAROLINA

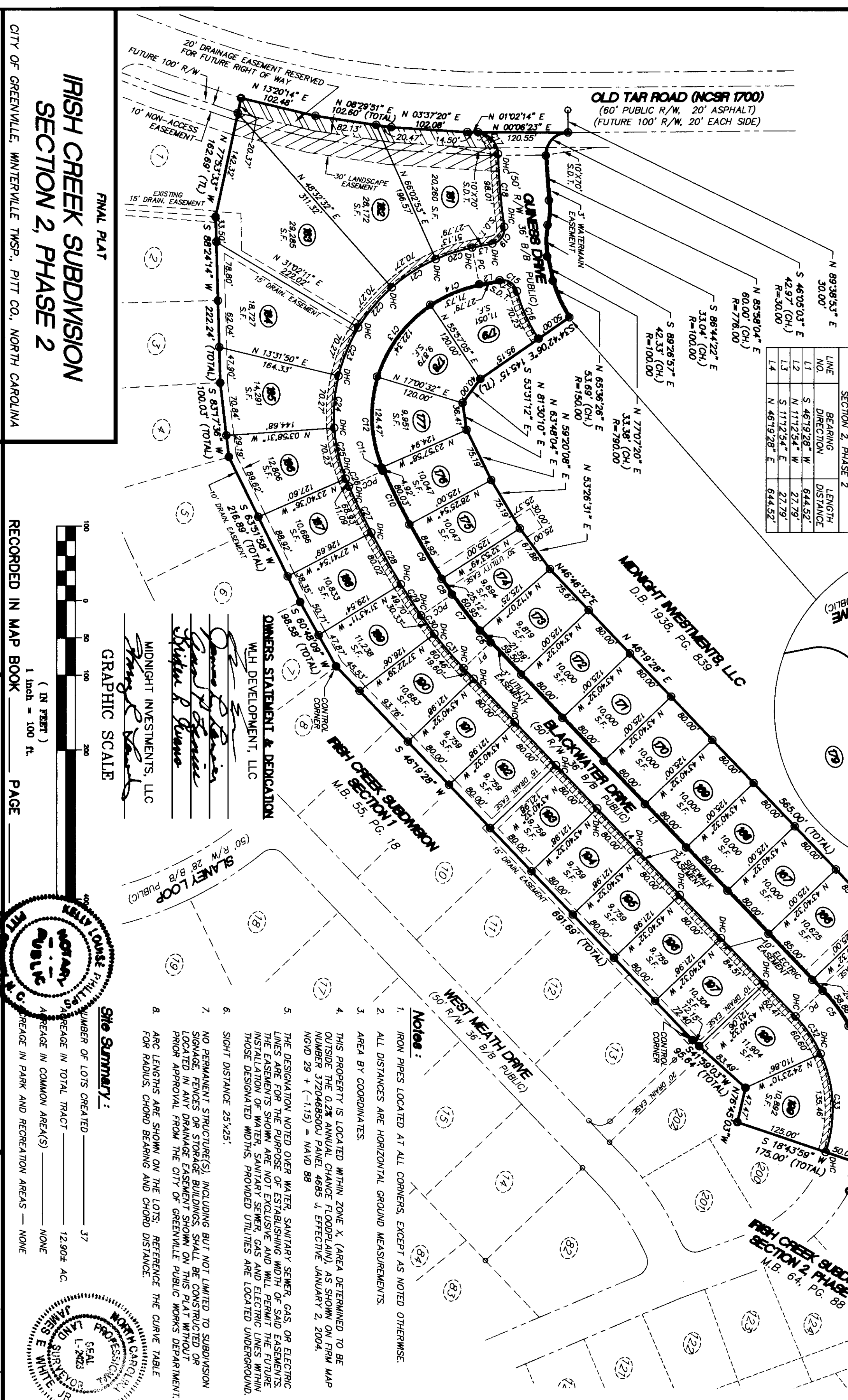

IRISH CREEK SUBDIVISION CURVE TABLE
 SECTION 2, PHASE 2

CURVE NO.	CHORD DIRECTION	CHORD DISTANCE	RADIUS	ANGLE
C1	N 66°21'19" W	39.38	230.00'	30.00°
C2	N 76°00'40" W	38.05	319.70'	30.00°
C3	S 89°42'45" W	76.18	230.00'	30.00°
C4	S 70°35'10" W	76.67	230.00'	30.00°
C5	S 53°38'29" W	58.72	230.00'	30.00°
C6	S 47°33'41" W	21.59	500.00'	30.00°
C7	S 52°17'25" W	60.91	500.00'	30.00°
C8	S 58°26'34" W	25.12	1090.00'	30.00°
C9	S 52°20'08" W	80.01	1090.95'	30.00°
C10	S 63°40'19" W	80.01	1099.95'	30.00°
C11	S 68°36'20" W	4.92	180.00'	30.00°
C12	S 87°11'56" W	122.01	180.00'	30.00°
C13	N 53°31'12" W	120.00	180.00'	30.00°
C14	N 22°37'55" W	71.26	180.00'	30.00°
C15	N 37°06'37" E	27.44	200.00'	30.00°
C16	N 65°21'27" E	68.67	200.00'	30.00°
C17	N 47°25'02" E	39.40	300.00'	30.00°

IRISH CREEK SUBDIVISION CURVE TABLE
 SECTION 2, PHASE 2

CURVE NO.	CHORD DIRECTION	CHORD DISTANCE	RADIUS	ANGLE
C18	N 85°07'37" E	97.95	840.00'	30.00°
C19	S 54°42'55" E	27.53	20.00'	30.00°
C20	S 17°35'00" E	51.02	230.00'	30.00°
C21	S 32°42'18" E	70.00	230.00'	30.00°
C22	S 50°12'38" E	70.00	230.00'	30.00°
C23	S 67°43'00" E	70.00	230.00'	30.00°
C24	S 85°13'21" E	70.00	230.00'	30.00°
C25	N 77°16'37" E	69.96	230.00'	30.00°
C26	N 64°02'02" E	11.09	230.00'	30.00°
C27	N 64°02'02" E	68.92	1140.00'	30.00°
C28	N 60°17'27" E	80.00	1140.00'	30.00°
C29	N 57°01'53" E	49.69	1140.00'	30.00°
C30	N 54°12'09" E	30.33	550.00'	30.00°
C31	N 49°28'24" E	60.43	550.00'	30.00°
C32	N 55°58'09" E	60.31	180.00'	30.00°
C33	N 87°10'24" E	132.29	180.00'	30.00°

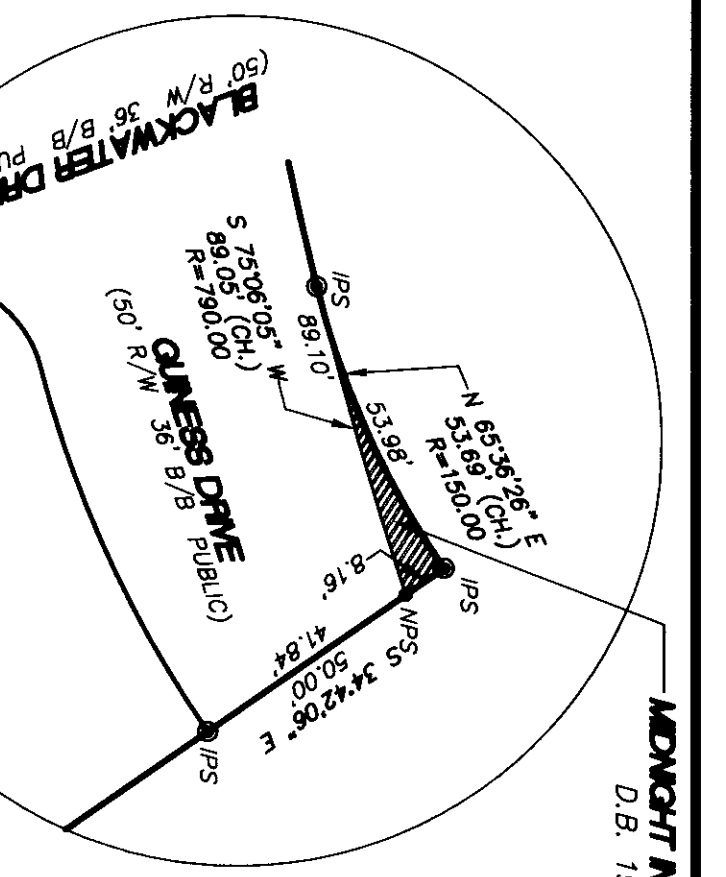

CERTIFICATION
 I, JAMES E. WHITE, CERTIFY THAT THIS MAP WAS DRAWN UNDER MY SUPERVISION FROM AN ACTUAL SURVEY MADE BY CURTIS LEGGETT, DEED DESCRIPTIONS RECORDED IN BOOK SEE PAGE REF. THAT THE RATIO OF PRECISION AS CALCULATED IS 1:10,000 +. THAT AS BROWN LINES PLOTTED FROM INFORMATION FOUND IN BOOKS REFERENCED HEREON, THAT THIS MAP WAS PREPARED IN ACCORDANCE WITH G.S. 30-30 AS AMENDED, I, FURTHER CERTIFY, SO ASSISTANT TO G.S. 47-30 (11)(1). THIS SURVEY CREATES A SUBDIVISION OF LAND WITHIN GREENVILLE, NORTH CAROLINA, WITHIN GREENVILLE SUBDIVISION ORDINANCE. WITNESS MY ORIGINAL SIGNATURE, LICENSE NUMBER, AND SEAL, THIS 22ND DAY OF SEPTEMBER 2005.

SIGNED: *James E. White*
 PROFESSIONAL LAND SURVEYOR
 LICENSE NUMBER L-2423

Site Summary:
 NUMBER OF LOTS CREATED 37
 AREA IN TOTAL TRACT 12,902 AC.
 AREA IN COMMON AREAS NONE
 AREA IN PARK AND RECREATION AREAS NONE

Notes:
 1. IRON PIPES LOCATED AT ALL CORNERS, EXCEPT AS NOTED OTHERWISE.
 2. ALL DISTANCES ARE HORIZONTAL GROUND MEASUREMENTS.
 3. AREA BY COORDINATES.
 4. THIS PROPERTY IS LOCATED WITHIN ZONE X, (AREA DETERMINED TO BE OUTSIDE THE 0.2% ANNUAL CHANCE FLOODPLAIN), AS SHOWN ON FIRM MAP NUMBER 37046500J PANEL 4885 J, EFFECTIVE JANUARY 2, 2004.
 5. THE DESIGNATION NOTED OVER WATER, SANITARY SEWER, GAS, OR ELECTRIC LINES ARE FOR THE PURPOSE OF ESTABLISHING WIDTH OF SAID EASEMENTS. THE EASEMENTS SHOWN ARE NOT EXCLUSIVE AND WILL PERMIT THE FUTURE INSTALLATION OF WATER, SANITARY SEWER, GAS AND ELECTRIC LINES WITHIN THOSE DESIGNATED WIDTHS, PROVIDED UTILITIES ARE LOCATED UNDERGROUND.
 6. SIGHT DISTANCE 25'±25'.
 7. NO PERMANENT STRUCTURE(S), INCLUDING BUT NOT LIMITED TO SUBDIVISION SIGNAGE, FENCES OR STORAGE BUILDINGS, SHALL BE CONSTRUCTED OR LOCATED IN ANY DRAINAGE EASEMENT SHOWN ON THIS PLAT WITHOUT PRIOR APPROVAL FROM THE CITY OF GREENVILLE PUBLIC WORKS DEPARTMENT.
 8. ARC LENGTHS ARE SHOWN ON THE LOTS. REFERENCE THE CURVE TABLE FOR RADIUS, CHORD BEARING AND CHORD DISTANCE.

Approval:
 APPROVED: *James E. White*
 JAMES E. WHITE, JR.
 NORTH CAROLINA LAND SURVEYOR
 LICENSE NO. L-2423

Dedication:
 APPROVED: *WLN Development, LLC*
 WLN DEVELOPMENT, LLC
 DEED BOOK 1535 PAGE 791

Approval:
 APPROVED: *Judy J. Tart*
 JUDY J. TART, REGISTER OF DEEDS
 PITT COUNTY, NORTH CAROLINA

Approval:
 APPROVED: *WLN Development, LLC*
 WLN DEVELOPMENT, LLC
 DEED BOOK 1535 PAGE 791

Approval:
 APPROVED: *WLN Development, LLC*
 WLN DEVELOPMENT, LLC
 DEED BOOK 1535 PAGE 791