

Metes and Bounds for Existing Parcel 2

From	To	Bearing	Distance
M2	D1a	S 33°54'17" W	15.31'
M2	N2	N 41°07'00" E	81.79'
J2	O2	S 30°27'13" W	219.91'
J2	K2	S 59°43'28" E	69.75'
K2	L2	S 29°50'47" W	381.24'
L2	M2	N 50°34'11" W	98.23'

Metes and Bounds for Existing Parcel 3

From	To	Bearing	Distance
A2	B2	N 39°37'57" E	18.49'
C2	B2	S 51°32'05" E	59.36'
D2	C2	S 30°01'51" W	351.00'
D2	E2	S 57°03'19" E	60.99'
F2	E2	N 59°32'47" W	20.83'
G2	F2	N 30°27'13" E	219.89'
H2	F2	N 41°07'00" E	81.79'

Metes and Bounds for Existing Existing 50' Right of Way for Pumpnickel Place

From	To	Bearing	Distance
Z1	Y1	S 08°41'51" W	321.78'
X1	W1	S 82°31'58" E	177.54'
X1	T1	S 82°30'32" E	171.18'
Q1	R1	S 05°10'55" W	321.78'
A2	B2	N 25°57'57" E	18.49'
M2	D1a	S 35°54'17" W	19.51'
G2	F2	N 41°07'00" E	81.79'
H2	H2	N 30°27'13" E	219.89'
J2	O2	S 30°27'13" W	219.91'

Line Table

Id	Bearing	Distance
L1	S 05°07'48" W	40.20'
L2	S 08°07'48" W	55.00'
L3	S 08°07'48" W	55.00'
L4	S 08°07'48" W	55.00'
L5	S 08°07'48" W	55.00'
L6	S 08°07'48" W	55.00'
L7	S 08°07'48" W	6.87'
L8	S 82°33'19" E	15.90'
L9	S 82°33'19" E	55.00'
L10	S 82°33'19" E	55.00'
L11	S 82°33'19" E	55.00'
L12	S 82°33'19" E	55.00'
L13	S 83°59'27" E	58.06'
L14	N 76°44'24" E	58.27'
L15	N 60°29'47" E	61.83'
L16	N 43°29'04" E	61.83'
L17	N 28°28'20" E	61.83'
L18	N 09°27'36" E	61.83'
L19	N 07°33'07" W	61.83'
L20	N 24°33'51" W	61.83'
L21	N 41°34'35" W	61.83'
L22	N 58°35'18" W	61.83'
L23	N 73°01'03" W	43.13'
L24	N 84°51'50" W	43.13'
L25	N 84°28'08" W	55.03'
L26	N 82°33'19" W	55.00'
L27	N 82°33'19" W	55.00'
L28	N 82°33'19" W	43.81'
L29	N 82°33'19" W	6.52'
L30	N 05°07'48" E	14.84'
L31	N 05°07'48" E	55.00'
L32	N 05°07'48" E	47.48'
L33	N 05°07'48" E	113.45'
L34	N 05°07'48" E	60.08'
L35	N 05°07'48" E	10.75'
L36	N 58°27'29" W	193.37'
L37	N 58°18'51" W	181.24'

Curve Table

Id	Delta	Radius	Arc Length	Tangent	Degree	Chord	Ch Bear
C1	12°21'31"	484.24'	106.81'	63.51'	11°35'34"	108.40'	N 22°47'30" E
C2	09°01'57"	484.24'	77.92'	39.04'	11°35'34"	77.84'	S 12°04'28" W
C3	02°25'45"	484.24'	20.96'	10.48'	11°35'34"	20.95'	S 06°20'37" W
C4	08°02'08"	490.00'	68.72'	34.41'	11°41'35"	68.66'	S 01°06'40" W
C5	09°08'38"	490.00'	78.20'	39.18'	11°41'35"	78.12'	S 07°28'42" E
C6	09°08'38"	490.00'	78.20'	39.18'	11°41'35"	78.12'	S 16°37'20" E
C7	09°08'38"	490.00'	78.20'	39.18'	11°41'35"	78.12'	S 25°45'37" E
C8	09°08'38"	490.00'	78.20'	39.18'	11°41'35"	78.12'	S 34°54'35" E
C9	09°08'38"	490.00'	78.20'	39.18'	11°41'35"	78.12'	S 44°03'13" E
C10	09°08'38"	490.00'	78.20'	39.18'	11°41'35"	78.12'	S 53°11'50" E
C11	09°08'38"	490.00'	78.20'	39.18'	11°41'35"	78.12'	S 62°20'28" E
C12	09°08'38"	490.00'	78.20'	39.18'	11°41'35"	78.12'	S 71°29'06" E
C13	06°29'52"	490.00'	55.57'	27.81'	11°41'35"	55.54'	S 79°18'21" E
C14	36°23'08"	80.00'	50.80'	26.29'	71°37'11"	49.95'	N 64°21'45" W
C15	19°08'19"	80.00'	26.72'	13.49'	71°37'11"	26.60'	N 36°38'01" W
C16	19°04'02"	80.00'	26.62'	13.44'	71°37'11"	26.50'	N 17°29'51" W
C17	13°05'31"	80.00'	18.28'	9.18'	71°37'11"	18.24'	N 01°25'05" W
C18	17°49'24"	264.24'	82.20'	41.43'	21°41'00"	81.87'	S 29°39'55" W
C19	01°54'55"	264.24'	8.83'	4.42'	21°41'00"	8.83'	S 40°16'17" W
C20	02°08'09"	314.24'	11.71'	5.86'	18°13'59"	11.71'	S 40°21'16" W
C21	15°40'21"	264.24'	72.28'	36.37'	21°41'00"	72.05'	S 13°08'12" W
C22	88°50'14"	310.00'	480.66'	303.77'	18°28'57"	433.94'	S 39°14'09" E
C23	87°40'13"	260.00'	397.84'	249.64'	22°02'13"	360.14'	S 38°40'13" E
C24	53°07'40"	25.00'	23.18'	12.50'	229°10'59"	22.36'	N 71°08'14" E
C25	287°00'51"	58.99'	295.50'	N/A	97°07'41"	70.17'	S 07°27'48" W
C26	53°29'11"	25.00'	23.34'	12.60'	229°10'59"	22.50'	S 55°46'06" E
C27	10°38'46"	305.00'	56.87'	28.42'	18°47'08"	56.59'	S 35°47'07" W
C28	10°38'46"	305.00'	56.87'	28.42'	18°47'08"	56.59'	S 35°47'07" W
C29	10°38'46"	305.00'	56.87'	28.42'	18°47'08"	56.59'	S 35°47'07" W
C30	10°38'46"	305.00'	56.87'	28.42'	18°47'08"	56.59'	S 35°47'07" W

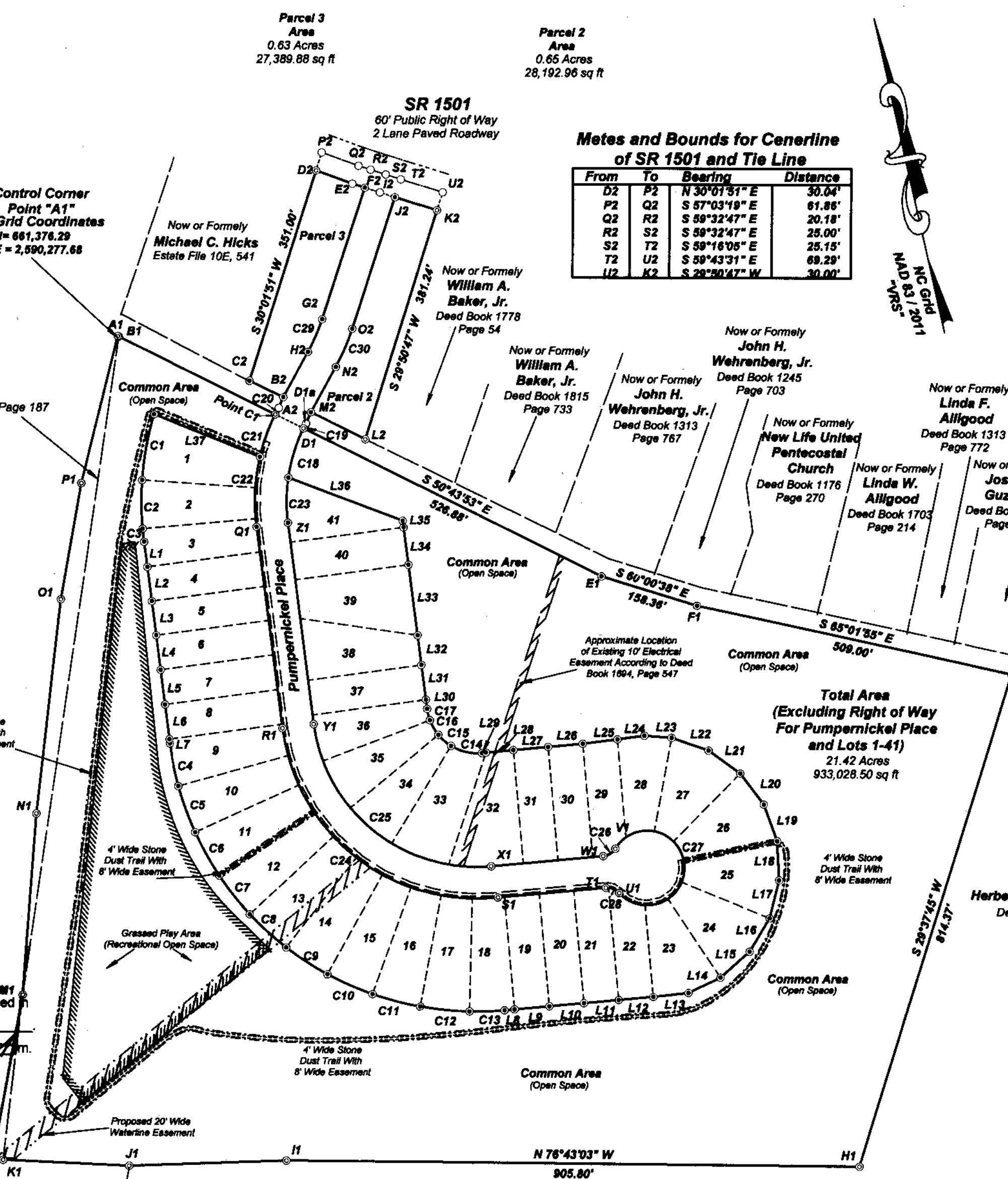

Metes and Bounds for Centerline of SR 1501 and Tie Line

From	To	Bearing	Distance
D2	P2	N 30°01'51" E	35.04'
P2	Q2	S 57°03'19" E	61.88'
Q2	R2	S 59°32'47" E	20.18'
R2	S2	S 59°32'47" E	25.00'
S2	T2	S 59°16'05" E	25.15'
T2	U2	S 59°43'31" E	69.29'
U2	K2	S 29°50'47" W	30.00'

- A. This plat is subject to any facts that maybe disclosed by a full and accurate title search, as well as any right of way easements, zoning regulations and restrictive covenants of record not shown hereon.
- B. Area computed by the Method of Coordinate Geometry
- C. All distances are horizontal ground unless otherwise noted
- D. Wetlands were not defined or mapped during this survey.
- E. Underground utilities are not included in this survey.

Special Notes

Metes and Bounds of Total Area (Excluding Right of Way for Pumpnickel Place and Lots 1-41)

From	To	Bearing	Distance
A1	B1	S 48°02'11" E	1.99'
B1	C1	S 50°51'31" E	276.95'
D1	E1	S 50°43'53" E	526.88'
E1	F1	S 50°00'38" E	158.36'
F1	G1	S 45°01'58" E	509.00'
G1	H1	S 29°37'45" W	814.37'
H1	I1	N 76°43'03" W	905.80'
I1	J1	N 79°16'23" W	248.95'
J1	K1	N 74°45'09" W	199.53'
K1	L1	N 79°06'16" W	16.89'
L1	M1	N 22°51'09" E	265.65'
M1	N1	N 18°46'48" E	288.43'
N1	O1	N 18°58'08" E	341.08'
O1	P1	N 22°27'40" E	187.82'
P1	A1	N 28°23'28" E	240.95'

Number Description

Number	Description
B1	1.5" EIP 1" UP
A1	1/2" EIP W/ CAP
C1	1/2" ERB FLUSH
D1	1/2" ERB 1" DOWN
G1	1.5" EIP 5" UP
H1	1.5" EIP BENT
I1	2" EIP 1/2" UP
J1	2" EIP 2" UP
K1	2" EIP 2.5" UP
L1	1/2" ERB W/ CAP
M1	1/2" ERB WITH CAP
N1	1/2" ERB WITH CAP
O1	1/2" ERB WITH CAP
P1	1/2" ERB WITH CAP
Y1	1/2" ERB 1" DOWN
R1	1/2" ERB 1" DOWN
X1	1/2" ERB 1" DOWN
S1	1/2" ERB 1" DOWN
W1	1/2" ERB 1" DOWN
V1	1/2" ERB FLUSH
U1	1/2" ERB 1" DOWN
T1	1/2" ERB 1" DOWN
L2	1/2" ERB CAP MAYO
K2	FLAT BAR LEANING
D2	1/2" EIP BURIED 2"

Sheet 2 of 4
Revised March 11, 2022

An Existing Boundary Survey for:

Wheat Field Subdivision

With Property Standing in the name of:

BOSS Development, LLC.

Long Acre Township Beaufort County
Scale 1" = 150' Surveyed October 1, 2021

Sorrell Land Surveying, Inc.
Hugh A. Sorrell, Professional Land Surveyor L-2849
107 Union Drive, Suite 101 Washington, NC

www.sorrellandsurveying.com Office (252) 948-2464
Company License: C-3508 Mobile (252) 944-9798

"Serving the land surveying needs of Eastern NC"

Now or Formerly
Herbert Perry Investments, LLC.
Deed Book 1585, Page 123

Now or Formerly
John H. Wehrenberg, Jr.
Deed Book 1219, Page 442

Now or Formerly
Stephen R. Ainsworth
Deed Book 1008, Page 859

Now or Formerly
William A. Baker, Jr.
Deed Book 1778, Page 54

Now or Formerly
John H. Wehrenberg, Jr.
Deed Book 1815, Page 733

Now or Formerly
John H. Wehrenberg, Jr.
Deed Book 1245, Page 703

Now or Formerly
Linda F. Allgood
Deed Book 1313, Page 772

Now or Formerly
Linda F. Allgood
Deed Book 1313, Page 772

Now or Formerly
Jose A. Guzman
Deed Book 1982, Page 910

Now or Formerly
New Life United Pentecostal Church
Deed Book 1176, Page 270

Now or Formerly
Linda W. Allgood
Deed Book 1703, Page 214

Now or Formerly
Beaufort Equipment Company, Inc.
Tax Pin Number 5696-10-7859

Now or Formerly
Herbert Perry Investments, LLC.
Deed Book 1585, Page 123

Now or Formerly
John H. Wehrenberg, Jr.
Deed Book 1219, Page 442

Now or Formerly
Stephen R. Ainsworth
Deed Book 1008, Page 859

Now or Formerly
William A. Baker, Jr.
Deed Book 1778, Page 54

Now or Formerly
John H. Wehrenberg, Jr.
Deed Book 1815, Page 733

Now or Formerly
John H. Wehrenberg, Jr.
Deed Book 1245, Page 703

Now or Formerly
Linda F. Allgood
Deed Book 1313, Page 772

Now or Formerly
Linda F. Allgood
Deed Book 1313, Page 772

Now or Formerly
Jose A. Guzman
Deed Book 1982, Page 910

Now or Formerly
New Life United Pentecostal Church
Deed Book 1176, Page 270

Now or Formerly
Linda W. Allgood
Deed Book 1703, Page 214

Now or Formerly
Beaufort Equipment Company, Inc.
Tax Pin Number 5696-10-7859

Now or Formerly
Herbert Perry Investments, LLC.
Deed Book 1585, Page 123

Now or Formerly
John H. Wehrenberg, Jr.
Deed Book 1219, Page 442

Now or Formerly
Stephen R. Ainsworth
Deed Book 1008, Page 859

Now or Formerly
William A. Baker, Jr.
Deed Book 1778, Page 54

Now or Formerly
John H. Wehrenberg, Jr.
Deed Book 1815, Page 733

Now or Formerly
John H. Wehrenberg, Jr.
Deed Book 1245, Page 703

Now or Formerly
Linda F. Allgood
Deed Book 1313, Page 772

Now or Formerly
Linda F. Allgood
Deed Book 1313, Page 772

Now or Formerly
Jose A. Guzman
Deed Book 1982, Page 910

Now or Formerly
New Life United Pentecostal Church
Deed Book 1176, Page 270

Now or Formerly
Linda W. Allgood
Deed Book 1703, Page 214

Now or Formerly
Beaufort Equipment Company, Inc.
Tax Pin Number 5696-10-7859

Now or Formerly
Herbert Perry Investments, LLC.
Deed Book 1585, Page 123

Now or Formerly
John H. Wehrenberg, Jr.
Deed Book 1219, Page 442

Now or Formerly
Stephen R. Ainsworth
Deed Book 1008, Page 859

Now or Formerly
William A. Baker, Jr.
Deed Book 1778, Page 54

Now or Formerly
John H. Wehrenberg, Jr.
Deed Book 1815, Page 733

Now or Formerly
John H. Wehrenberg, Jr.
Deed Book 1245, Page 703

Now or Formerly
Linda F. Allgood
Deed Book 1313, Page 772

Now or Formerly
Linda F. Allgood
Deed Book 1313, Page 772

Now or Formerly
Jose A. Guzman
Deed Book 1982, Page 910

Now or Formerly
New Life United Pentecostal Church
Deed Book 1176, Page 270

Now or Formerly
Linda W. Allgood
Deed Book 1703, Page 214

Now or Formerly
Beaufort Equipment Company, Inc.
Tax Pin Number 5696-10-7859

Now or Formerly
Herbert Perry Investments, LLC.
Deed Book 1585, Page 123

Now or Formerly
John H. Wehrenberg, Jr.
Deed Book 1219, Page 442

Now or Formerly
Stephen R. Ainsworth
Deed Book 1008, Page 859

Now or Formerly
William A. Baker, Jr.
Deed Book 1778, Page 54

Now or Formerly
John H. Wehrenberg, Jr.
Deed Book 1815, Page 733

Now or Formerly
John H. Wehrenberg, Jr.
Deed Book 1245, Page 703

Now or Formerly
Linda F. Allgood
Deed Book 1313, Page 772

Now or Formerly
Linda F. Allgood
Deed Book 1313, Page 772

Now or Formerly
Jose A. Guzman
Deed Book 1982, Page 910

Now or Formerly
New Life United Pentecostal Church
Deed Book 1176, Page 270

Now or Formerly
Linda W. Allgood
Deed Book 1703, Page 214

Now or Formerly
Beaufort Equipment Company, Inc.
Tax Pin Number 5696-10-7859

Now or Formerly
Herbert Perry Investments, LLC.
Deed Book 1585, Page 123

Now or Formerly
John H. Wehrenberg, Jr.
Deed Book 1219, Page 442

Now or Formerly
Stephen R. Ainsworth
Deed Book 1008, Page 859

Now or Formerly
William A. Baker, Jr.
Deed Book 1778, Page 54

Now or Formerly
John H. Wehrenberg, Jr.
Deed Book 1815, Page 733

Now or Formerly
John H. Wehrenberg, Jr.
Deed Book 1245, Page 703

Now or Formerly
Linda F. Allgood
Deed Book 1313, Page 772

Now or Formerly
Linda F. Allgood
Deed Book 1313, Page 772

Now or Formerly
Jose A. Guzman
Deed Book 1982, Page 910

Now or Formerly
New Life United Pentecostal Church
Deed Book 1176, Page 270

Now or Formerly
Linda W. Allgood
Deed Book 1703, Page 214

Now or Formerly
Beaufort Equipment Company, Inc.
Tax Pin Number 5696-10-7859

Now or Formerly
Herbert Perry Investments, LLC.
Deed Book 1585, Page 123

Now or Formerly
John H. Wehrenberg, Jr.
Deed Book 1219, Page 442

Now or Formerly
Stephen R. Ainsworth
Deed Book 1008, Page 859

Now or Formerly
William A. Baker, Jr.
Deed Book 1778, Page 54

Now or Formerly
John H. Wehrenberg, Jr.
Deed Book 1815, Page 733

Now or Formerly
John H. Wehrenberg, Jr.
Deed Book 1245, Page 703

Now or Formerly
Linda F. Allgood
Deed Book 1313, Page 772

Now or Formerly
Linda F. Allgood
Deed Book 1313, Page 772

Now or Formerly
Jose A. Guzman
Deed Book 1982, Page 910

Now or Formerly
New Life United Pentecostal Church
Deed Book 1176, Page 270

Now or Formerly
Linda W. Allgood
Deed Book 1703, Page 214

Now or Formerly
Beaufort Equipment Company, Inc.
Tax Pin Number 5696-10-7859

Now or Formerly
Herbert Perry Investments, LLC.
Deed Book 1585, Page 123

Now or Formerly
John H. Wehrenberg, Jr.
Deed Book 1219, Page 442

Now or Formerly
Stephen R. Ainsworth
Deed Book 1008, Page 859

Now or Formerly
William A. Baker, Jr.
Deed Book 1778, Page 54

Now or Formerly
John H. Wehrenberg, Jr.
Deed Book 1815, Page 733

Now or Formerly
John H. Wehrenberg, Jr.
Deed Book 1245, Page 703

Now or Formerly
Linda F. Allgood
Deed Book 1313, Page 772

Now or Formerly
Linda F. Allgood
Deed Book 1313, Page 772

Now or Formerly
Jose A. Guzman
Deed Book 1982, Page 910

Now or Formerly
New Life United Pentecostal Church
Deed Book 1176, Page 270

Now or Formerly
Linda W. Allgood
Deed Book 1703, Page 214

Now or Formerly
Beaufort Equipment Company, Inc.
Tax Pin Number 5696-10-7859

Now or Formerly
Herbert Perry Investments, LLC.
Deed Book 1585, Page 123

Now or Formerly
John H. Wehrenberg, Jr.
Deed Book 1219, Page 442

Now or Formerly
Stephen R. Ainsworth
Deed Book 1008, Page 859

Now or Formerly
William A. Baker,